Mayor Donald N. Briggs 301-606-1512

Board of Commissioners

Tim O'Donnell, President	301-447-3839
Cliff Sweeney, Vice President	401-984-7132
Glenn Blanchard, Treasurer	301-447-2930
Elizabeth A. Buckman	301-801-8711
Joseph Ritz III	301-748-8516

Parks and Recreation Liaison, Comm. Ritz III
Planning Commission Liaison, Comm. Sweeney
Citizens Advisory Committee, Comm. Buckman

Monthly Testing of Early Warning Sirens

Regular monthly testing of the Early Warning Sirens from the communications center will take place on the first Saturday of each month at 12 noon

CHECK OUT OUR NEW WEBSITE

WWW.EMMITSBURGMD.GOV

PLEASE NOTE:

THERE WILL BE NO TOWN PLANNING MEETING IN OCTOBER. THE NEXT PLANNING COMMISSION MEETING WILL BE ON NOVEMBER 28, 2016 AT 7:30 P.M.

PLEASE NOTE:

Contractor will be milling & paving starting Thursday, November 3rd 2016.

The following areas will be affected:

Irishtown Road, Stoner Lane, Timbermill Run-5 patches, Brookfield Drive at Carrick Court – milling and paving intersection, patch in front of 1220 & 1230 Brookfield Drive.

NOTICE

Effective immediately, permitting services will be available by appointment only.

Please contact the town planner:

Susan Cipperly, at 301-600-6310 or

scipperly@emmitsburgmd.Gov

To schedule your appointment.

Permits should be available within three to five business days of your appointment.

CHRISTMAS BAZAAR

- WHEN: SATURDAY, NOVEMBER 19, 2016
- TIME: 10 AM- 2 PM
- WHERE: ST. JOSEPH'S MINISTRIES

  331 SOUTH SETON AVE, EMMITSBURG

FREE PARKING AND FREE ADMISSION

VENDORS: Homemade crochet items, jewelry, Scentsy, Mary Kay, Pam's Rusty Treasures, Avon, Annies Treasure Chest and more…..

Refreshments available including chicken corn soup

For additional info: Annie Wantz 301-447-3906

OLD FASHIONED BASKET BINGO

- **WHEN: TUESDAY, NOVEMBER 15TH, 2016**
- **TIME: DOORS OPEN 5 PM**

  EARLY BIRDS 6:50 PM

  REGULAR BINGO 7 PM

- **FEE: $8.00**
- **LOCATION: MOTHER SETON SCHOOL**

THERE ARE 16 BASKETS, FIVE SPECIALS, ONE CASH JACKPOT AND TWO 50/50 GAMES.

REFRESHMENTS AVAILABLE FOR PURCHASE.

FOR INFO: JOAN TRACY 301-447-6631

TAKING THE CHILL OFF!

- WHERE: FREDERICK COUNTY SENIOR CTR
  300A SOUTH SETON AVENUE
  LOWER LEVEL
- WHEN: FRIDAY, NOVEMBER 18, 2016
- TIME: 11:30 AM

LEARN ABOUT PROGRAMS THAT MAY ASSIST YOU WITH HIGH ENERGY BILLS & UNPAID BILLS, REPAIRING OR REPLACING HEATING SOURCES AND NEEDED HOME REPAIRS.

The Emmitsburg Community Chorus Presents Their 50th Annual Christmas Concert

Memories of Christmas

- When: Sunday, November 27th, 2016
- Time: 4 PM
- Location: Basilica of St. Elizabeth Ann Seton

339 South Seton Avenue

Emmitsburg, MD

There is a free will offering.

2016 GRIEF SHARE RECOVERY SUPPORT GROUP

For Emmitsburg & the Surrounding Communities

- **Location: Christ's Community Church**
  303 West Lincoln Avenue
  Emmitsburg,MD
- **Date: November 11th**
- **Time: 6:45 PM**
- **Session 12: Heaven**

Questions: Debbie Kimbell 717-642-9683 or
Jocelyn Wivell 201-447-2082

SHRIMP & CHICKEN DINNER

- **Date: Saturday, November 19th, 2016**
- **Time: doors open @ 4:00 pm**

  serving from 6 pm – 8 pm
- **Cost: $20 per person, children under 10 free**
- **Location: Emmitsburg Ambulance Bldg, 17701 Creamery RD**

Menu: Steamed shrimp & fried chicken, french fries, baked beans, coleslaw and assorted desserts, snacks, soda, water and adult drinks.

For Tickets: eburgheritagedays@gmail.com

Or Jim Houck, Jr. at 72andready@gmail.com

Melissa Wetzel CPA -301-447-3797

Mountain Liquors: (Gary) 301-447-2342

Cliff Sweeney 301-447-1712, Jennifer Joy 301-447-6467

To Benefit Fireworks Fund & Community Heritage Day!

Town Office hours are:

Monday - Friday

8 AM – 4:30 PM

Town Office – 301-600-6300

INFO@EMMITSBURGMD.GOV

RETRO ROCKETS ROCK & ROLL WITH US

- DATE: NOVEMBER 12, 2016
- TIME: 8:00 PM TILL MIDNIGHT
- LOCATION: EMMITSBURG AMBULANCE HALL
  17701 CREAMERY ROAD
  EMMITSBURG, MD
- COST: Advanced payment of $15.00 per person or $100.00 for a table of 8. Send: Emmitsburg Osteopathic Primary Care Ctr, PO Box 291, Emmitsburg, MD 21727
- PAY AT DOOR $20.00/PERSON OR $35.00/COUPLE.

Christmas Craft Fair

- When: Friday, December 2nd 9AM-5PM
  Saturday, December 3rd 8 AM- 3PM
- Location: St. Joseph's Parish Hall
  Depaul Street & North Seton Ave.,
  Emmitsburg, MD

CRAFTS, FOOD, AND BAKED GOODS

Sponsored by: St. Joseph's Sodality

For more info contact: Jane 717-642-1247

jgjerde@embarqmail.com

ELIAS LUTHERAN CHURCH
ANNUAL HAM , TURKEY & ROAST BEEF SUPPER

When: Saturday, December 3rd

Where: Elias Lutheran, 100 W North Ave.
Emmitsburg, MD

Time: 12 pm

Cost: Adults $12, Children 6-12 $4,
Carryout $14

Menu: Filling, gravy, mashed potatoes, coleslaw,
green beans, applesauce, and cake.

Info: 301-447-6239

28th Annual An Evening of Christmas Spirit

Date: Monday, December 5th

Time: 6 PM- 9PM

Location: 6 pm - Tree lighting ceremony on the square. 6:30 pm- Santa arrives at the Carriage House Inn. 7- 9 pm Entertainment at The Carriage House

Canned goods and donations accepted for the Lions Club Christmas Food Drive.

Come celebrate the true meaning of Christmas Spirit!

In Case of Emergency

- **Call 911**
- **Non-Emergency - Police Dispatch at 301-600-1046**

Water Department - Emergency Only

- **Jim Click 240-674-7450**
- **Dan Fissel 717-334-4874**

YARD SALE AT ELIAS LUTHERAN CHURCH

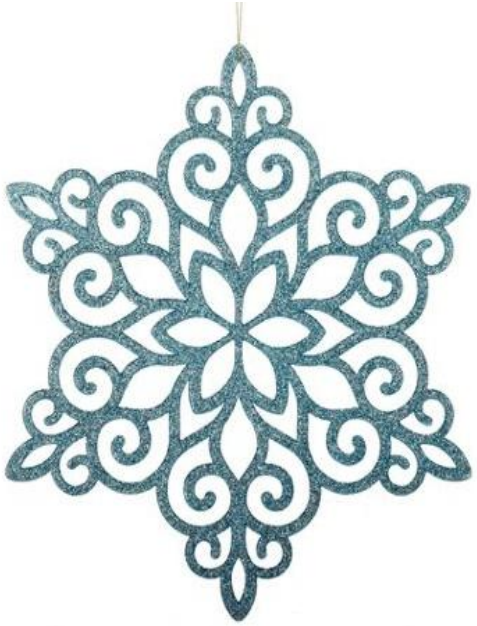

- **When: Thursday, December 1st**
  Friday, December 2nd
  Saturday, December 3rd
- **Time: 10 am- 4 pm**
- **Christmas items, clothing of all kinds, books, kitchenware and you name it!**
- **For info: 301-447-6239**

EMMITSBURG LIONS CLUB CHILDREN'S CHRISTMAS PROGRAM

- When: Saturday, December 10th
- Time: Starting at 10 am
- Location: Emmitsburg Senior Center
  300 South Seton Avenue
  Emmitsburg, MD

Free Program including: Arts & Crafts, puppet Show, hot dogs and hot chocolate and a special appearance by Santa & Mrs. Claus.

If you would like to contact a deputy regarding a question or concern:

emmitsburgdeputies@emmitsburgmd.gov

(Non-emergency)

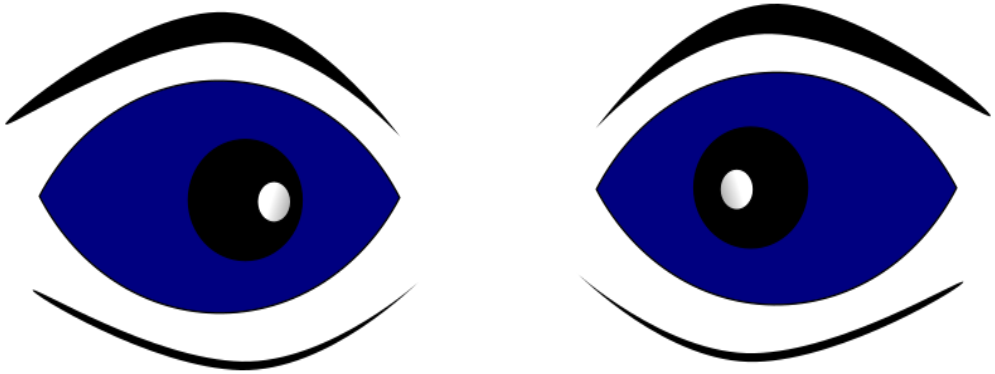

EMMITSBURG CARES!
IF YOU SEE SUSPICIOUS ACTIVITY
SAY SOMETHING!

ANYONE WITH INFORMATION PLEASE CONTACT THE DEPUTIES AT
EMMITSBURGDEPUTIES@EMMITSBURGMD.GOV
OR 301-600-1046

Confidentiality is guaranteed by our deputies.

REMINDER:

Signs may not be put on traffic signs, tree wells, utility poles, or in street right of ways

Thanks for your cooperation

Highway Operations Reports on Roads Closed

This webpage lists roads closed due to high water : www.FrederickCountyMD.gov/roadsclosed. Check back for frequent updates. Emergency officials warn drivers to never try to cross flooded roads under *ANY* circumstances.

Details #301-600-1564

TOWN MEETING AGENDA
NOVEMBER 7, 2016
MONDAY, 7:30 PM

- AMENDMENT TO SECTION 8.04 ABANDONED PROPERTY FOR DISCUSSION & POSSIBLE CONSIDERATION
- EOT LAGOON PROPOSAL FOR FINAL CONSIDERATION
- EMPLOYEE HANDBOOK MODIFICATIONS RELATED TO EMPLOYEE BENEFITS
- POOL RENOVATION CONTRACT PRESENTATION FOR CONSIDERATION
- HOLIDAY PARKING FOR DECEMBER
- PARKING METER FEE USAGE FOR THE MONTH OF DECEMBER

Reminder

Section 6.04.140 of Town Code

Requires that owners clean up waste from their dog from any street, park, lands, sidewalks, public lands or lands not owned or rented by the dog owner.

Please be a responsible dog owner!!!

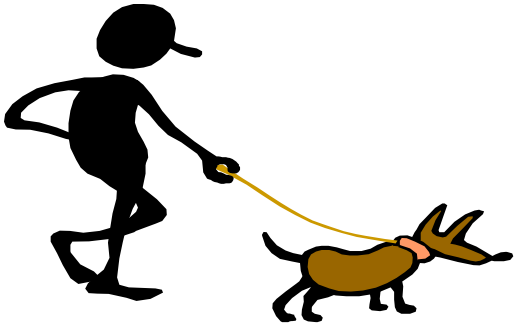

AVOID PARKING TICKETS SIX MONTH PERMITS ARE AVAILABLE AT THE TOWN OFFICE FOR $115.00.

EMMITSBURG YARD WASTE

AND

RECYCLING

WHERE: SEWER PLANT
16707 CREAMERY ROAD

WHEN: 1ST & 3RD SATURDAYS OF EACH MONTH
9 AM – 12 PM

Yard Waste users **must** present a drivers license with a Town of Emmitsburg address!!!!

Recycling users **must** present a Frederick County zip code on their drivers license!!!!!

NOW OPEN YEAR ROUND

THE TOWN OF EMMITSBURG IS PROPOSING A NEW LOCATION FOR A DOG PARK IN COMMUNITY PARK.

PLEASE SEND ANY COMMENTS OR QUESTIONS RELATED TO THIS NEW LOCATION TO INFO@EMMITSBURGMD.GOV

THIS LOCATION MAY BE DISCUSSED AT A FUTURE TOWN BOARD MEETING.

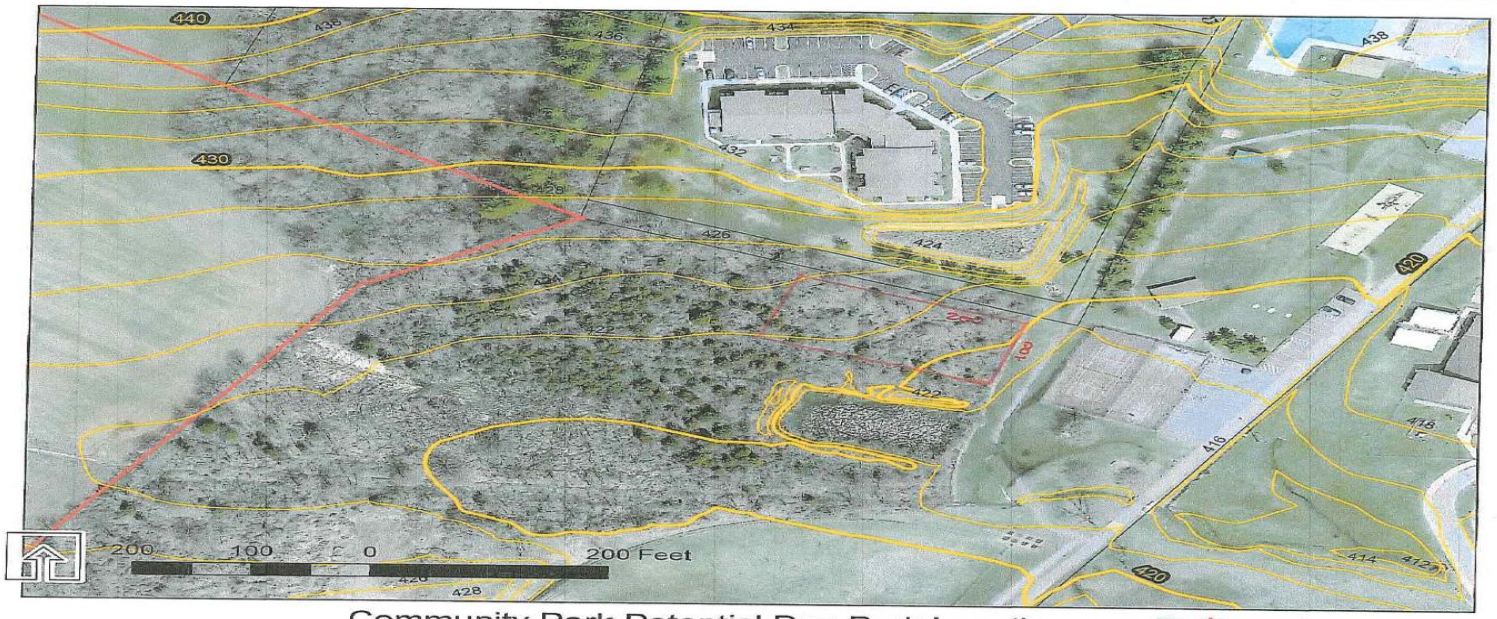

Community Park Potential Dog Park Locations 200' x 100'

Emmitsburg Prescription Drug Disposal Location

To help provide safe disposal of unused medicine, the Town of Emmitsburg has installed a Prescription Drug Disposal Site at the Emmitsburg Town Office located at 300A South Seton Ave.

Looking for a job?

One-on-One Workshop
1st & 3rd Tuesday each Month
Small Meeting Room
Emmitsburg Branch Library
300 South Seton Avenue

<u>Just Drop In: 3-5pm</u>

Job Retention Support
Interview Preparation
Resume Writing Assistance
Online Application Support
Computer Training

Maryland Energy Administration awarded The Town of Emmitsburg for recent energy conservation improvements:

*** Installing LED lights**

*** The solar power field**

CORE Recovery Center

Welcome to individuals 18 and over.
A meeting place to offer support for those recovering from addiction

Mondays and Thursdays
9:00 am – 11:00 am
300A S. Seton Ave., Suite 040 (Basement)
Emmitsburg, MD 21727

CORE@frederickcountymd.gov or call 301-600-3289

Come join us for lunch at
The Emmitsburg Senior Center
We offer exciting hot lunches
Monday through Friday!!!

Come join the fun

CALL 301-600-6350 FOR MORE INFO AND TO RESERVE YOUR MEAL!

Call Frederick County Workforce Services for assistance finding a job

All types of jobs!!!

All ages welcome!!!

Call 301-600-2761 today!!

FREDERICKWORKS.COM

Check us out on:

www.facebook.com/pages/town-of-Emmitsburg/920001211355086

https://twitter.com/EmmitsburgMD